

CUBICLE LAYOUT OPTIONS

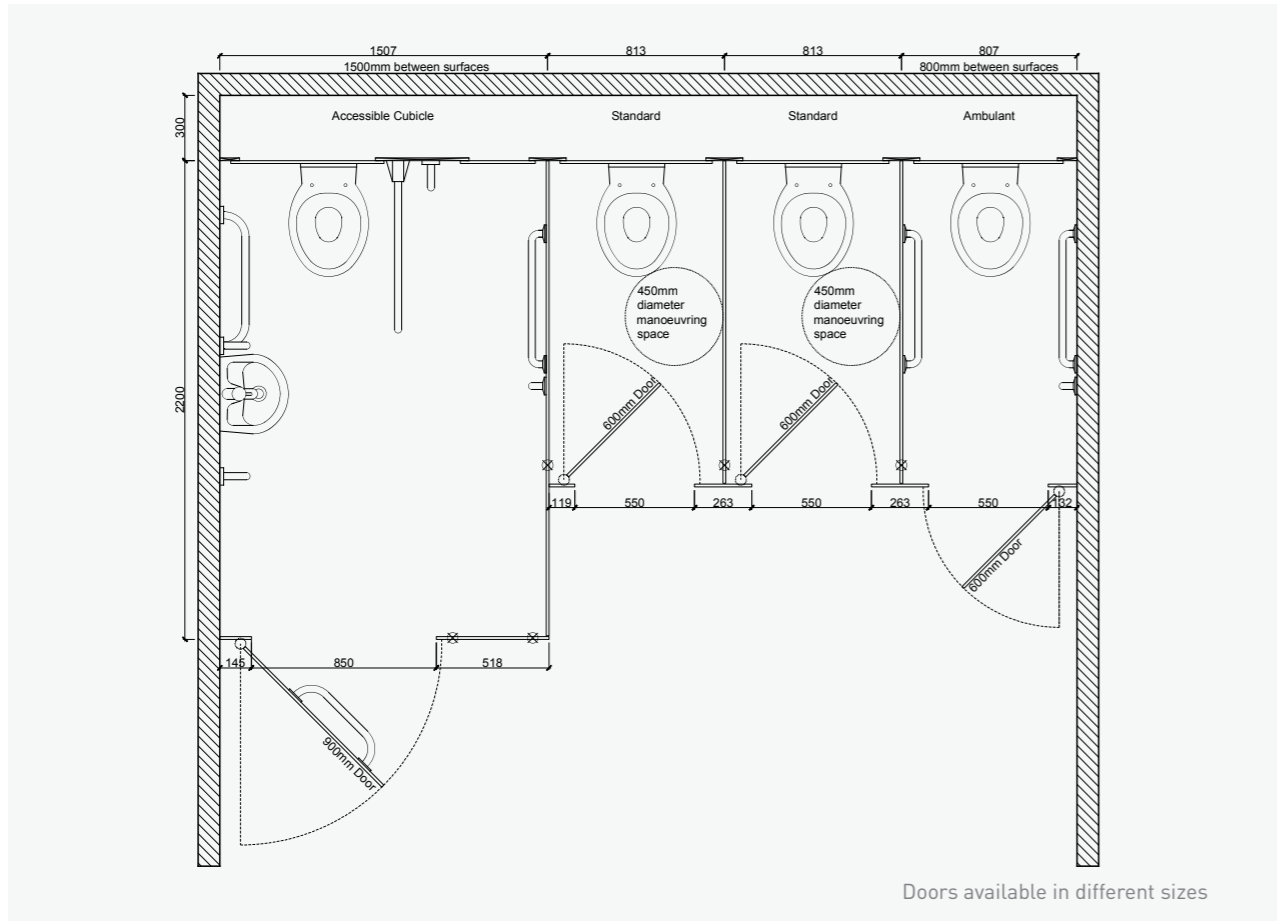

CUBICLE LAYOUT ADVICE

It is recommended that each cubicle should be a minimum of 750mm wide for Standard Cubicles.

Standard Cubicles should also have a 450mm diameter manoeuvring circle within the cubicle footprint.

If there is only one cubicle in a unisex area it must be an Ambulant type. This should have a clear internal width of 800mm, a depth of 1200mm and with an activity space of 750mm between an outward opening door and the edge of the toilet pan.

In separate sex toilets at least one Ambulant type cubicle should be provided and where there is four or more cubicles an Enlarged cubicles must also be provided.

An Enlarged cubicle should have a clear internal width of 1200mm and a depth of 1520mm For example, to have two Standard cubicles, one Ambulant cubicle and one Enlarged cubicle you need a minimum overall width of 3540mm Where the toilet cubicle is the only one in the building the width must be increased to 2000mm – this is known as a Universal Compartment. There should be a 1500mm minimum turning circle between the door and any other obstacles.